

Gavotte I and II from the Suite No. 6 for Cello solo, BWV 1012

Gavotte I und II aus der Suite Nr. 6 für Cello solo, BWV 1012

Johann Sebastian Bach
Piano arr.: David Andruss

Gavotte I

Bach Gavotte I & II

17 *mp* *p* *f*

17 *p* *f*

17 *p* *f*

22 *mp* *mp* *mp*

22 *mp* *mp*

22 *mp*

26 *cresc.* *f*

26 *cresc.* *f*

26 *cresc.* *f*

Gavotte II

30 *fp* *p* *fp*

30 *fp* *p* *fp*

30 *fp* *p* *fp*

Bach Gavotte I & II

Deutsches Suzuki Institut

Kerstin Wartberg

Download Shop for Suzuki Teachers and Students

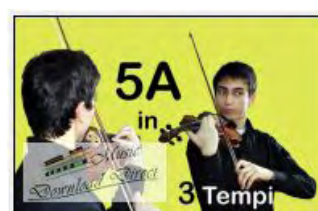

*Most of the pieces in Books 1-5 have been recorded
at slow and medium practice.*

tempos. http://downloadshop.germansuzuki.de/index.php?cat=c24_Play-along-in-3-Tempi.html

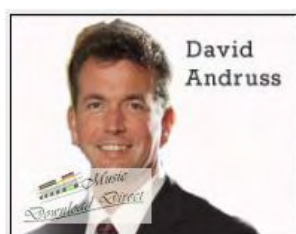

STEP by STEP

**New Piano Arrangements
by David Andruss**

EASY and ADVANCED VERSIONS

PRE-Twinkle Songs

Edited by Kerstin Wartberg

More than 20 Songs!

String Trios, Coll. 1 - 4

**2 violins & cello
VERY EASY**

Most of the pieces in Books 1-2

Very Easy String Trios / Sehr leichte Streichtrios

For 2 Violins & Cello by / Für 2 Violinen & Cello von
Kerstin Wartberg

Range of the Cello Part: Only 2-6 notes!
Umfang der Cellostimme: Nur 2-6 Töne!

For these pieces you need to play the following notes:
Für diese Stücke brauchst Du folgende Noten:

Song of the Wind /
Fuchslied

Lightly Row /
Hänschen klein

Violin I
Violin II
Cello

Go Tell Aunt Rhody /
Tante Rhody

Long, Long Ago /
Lang, lang ist's her

Mayson /
Alle Vögel sind schon da

VI. I
VI. II
Cello

Oh Come, Little Children /
Ihr Kinderlein kommet

Twinkle, Twinkle Little Star /
Leuchte, leuchte kleiner Stern

VI. I
VI. II
Cello
